ODM EDUCATIONAL GROUP
Changing your Tomorrow

**CLASS : I**
**SUBJECT : MATHEMATICS**
**CHAPTER NUMBER: 11**
**CHAPTER NAME : MEASUREMENT**
**SUBTOPIC : TIME AND CLOCK**



Website: www.odmegroup.org
Email: info@odmps.org
Toll Free: 1800 120 2316
Sishu Vihar, Infocity Road, Patia, Bhubaneswar- 751024

# The Hands of Time

The clock has two hands:

- The long hand is the minute hand
- The short hand is the hour hand:

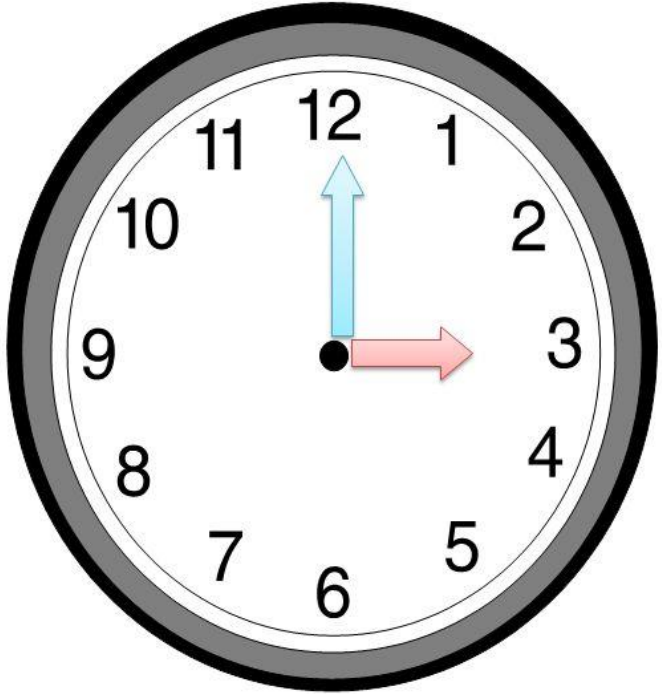

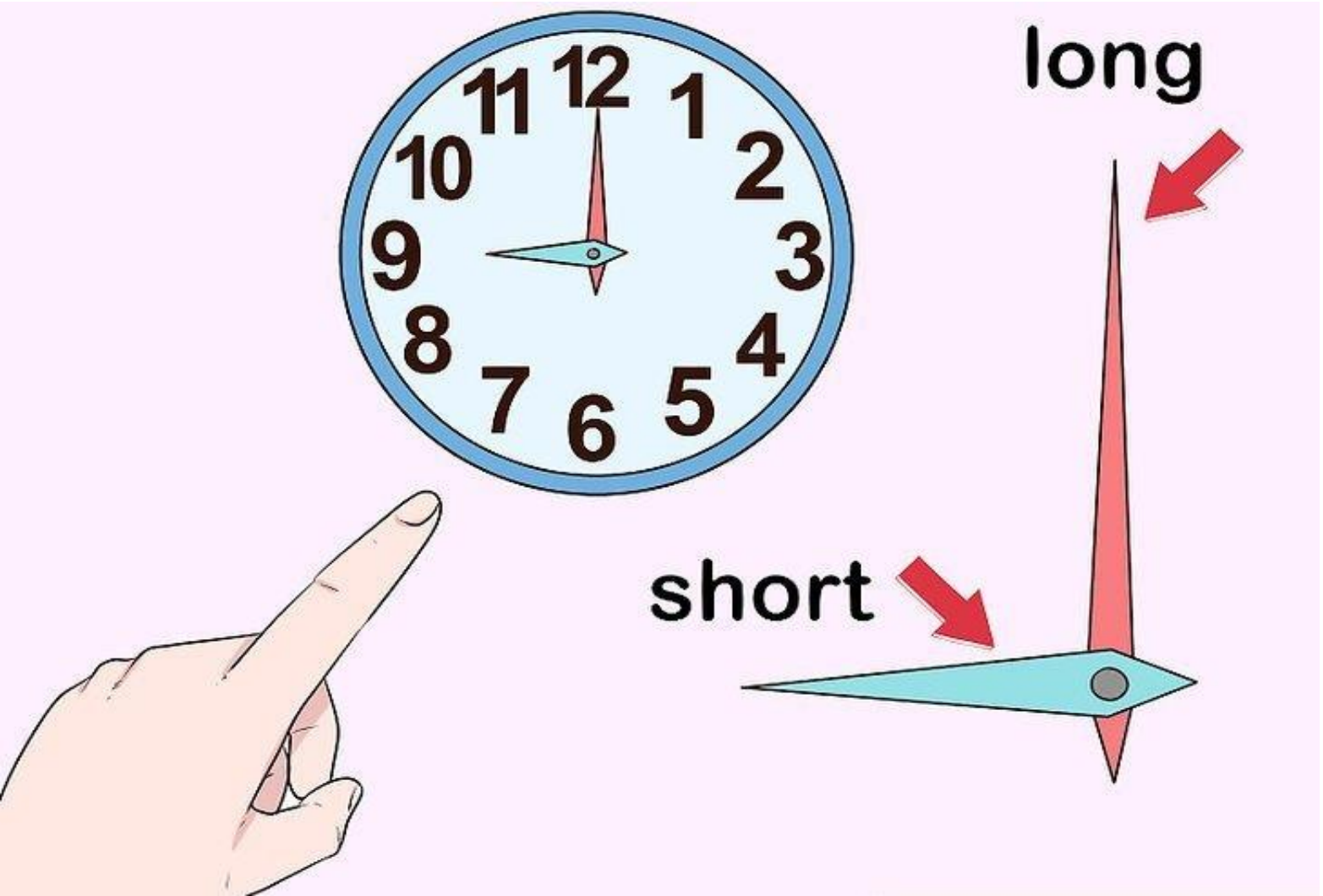


ODM EDUCATIONAL GROUP
Changing your Tomorrow

# CLOCK WITH MINUTES

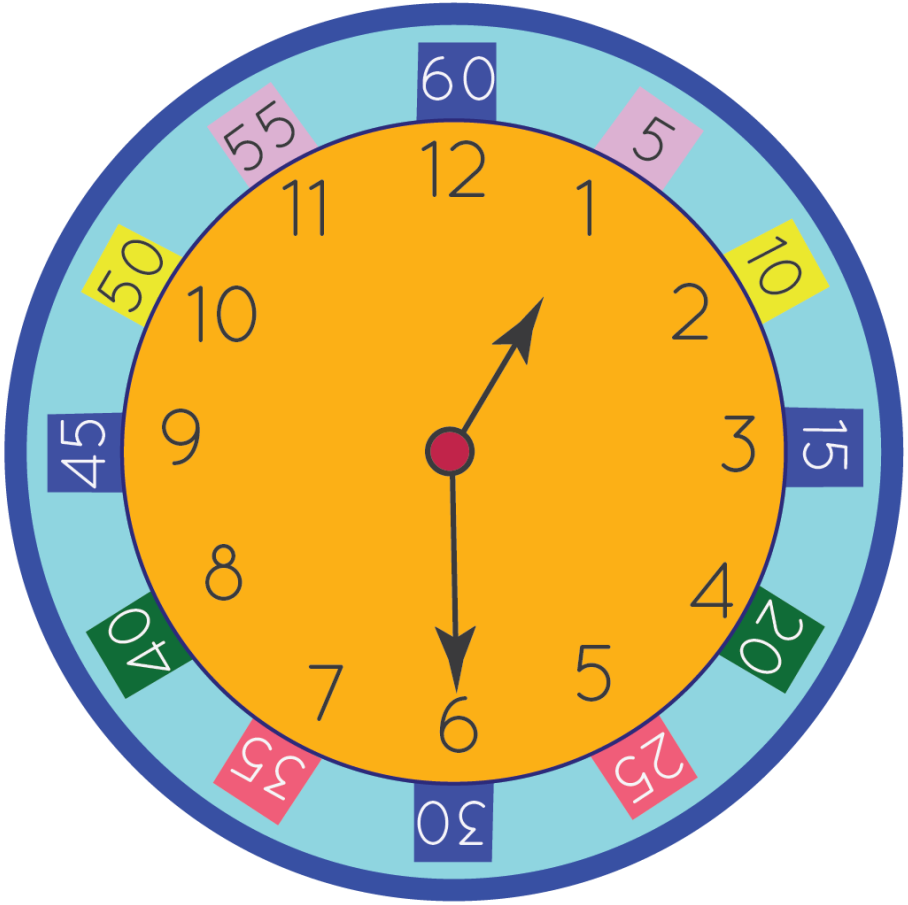

# CLOCK FACTS

The hands of a clock moves from right to left.

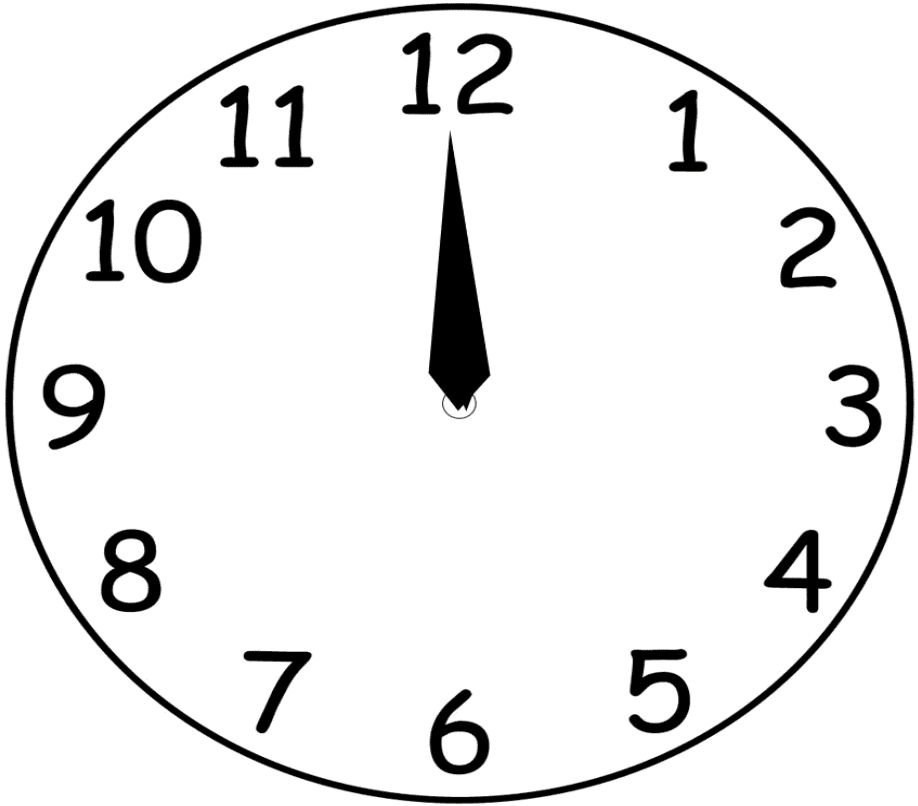

# CLOCK FACTS

ODM EDUCATIONAL GROUP
Changing your Tomorrow

## Facts about time

There are 60 seconds in each minute!

It takes the big or minute hand 60 minutes to go all the way around the clock.

There are 60 minutes in 1 hour.

It takes the little or hour hand 24 hours to go all the way around the clock.

There are 24 hours in 1 day.

# All about time

ODM EDUCATIONAL GROUP
Changing your Tomorrow

There are two long pointers on clocks. They are called '
'b
here, is also called
the 'mi

The minute hand
you how
many minutes
sed in
ck
the red square
n

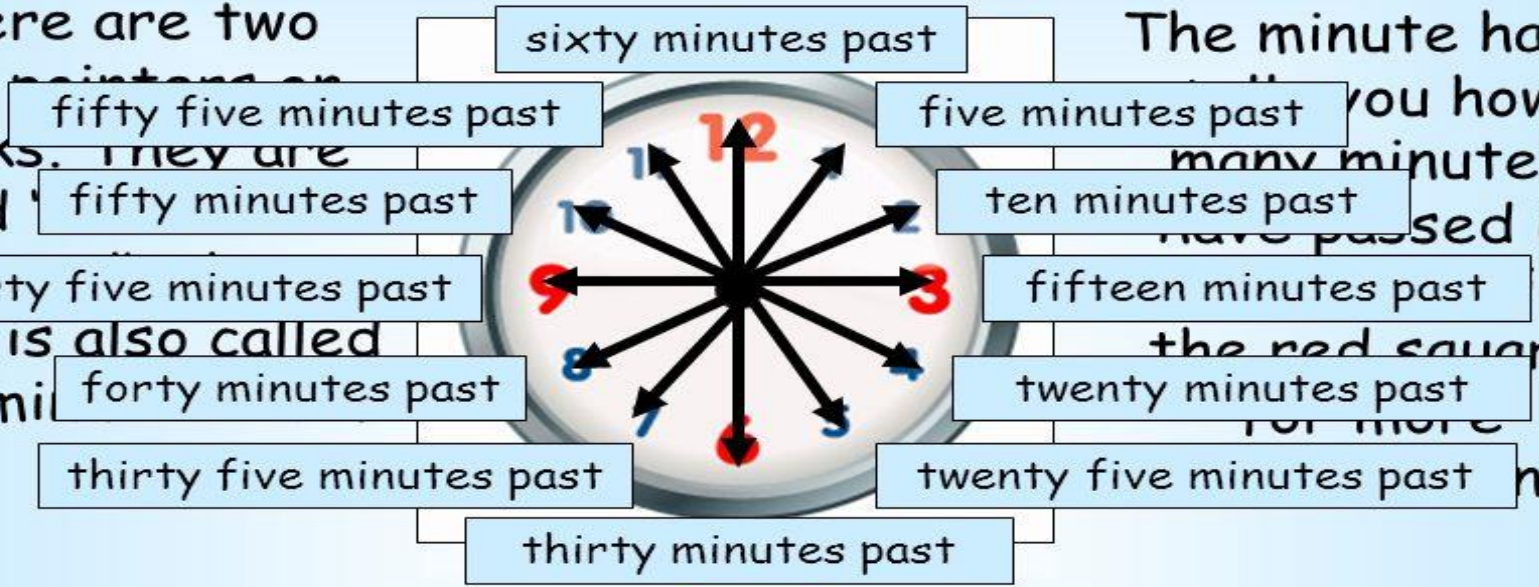


Each number the big hand passes is the same as five minutes in time. Each hour is sixty minutes long.

C.W

Date

# TODAY'S CLASS WORK

A. Write the time shown in the clocks.

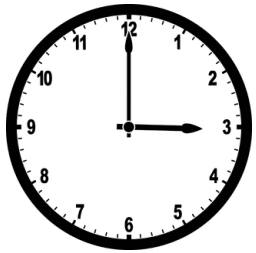

3 O' Clock

10 O' Clock

1 O' Clock

5 O' Clock

11 O' Clock

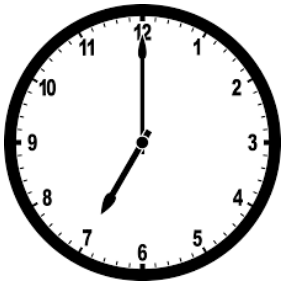

7 O' Clock

ODM EDUCATIONAL GROUP
Changing your Tomorrow

| SUB | HOME ASSIGNMENT |
| --- | --- |
| Mathematics | |

# LEARNING OUTCOME :

ODM EDUCATIONAL GROUP
Changing your Tomorrow

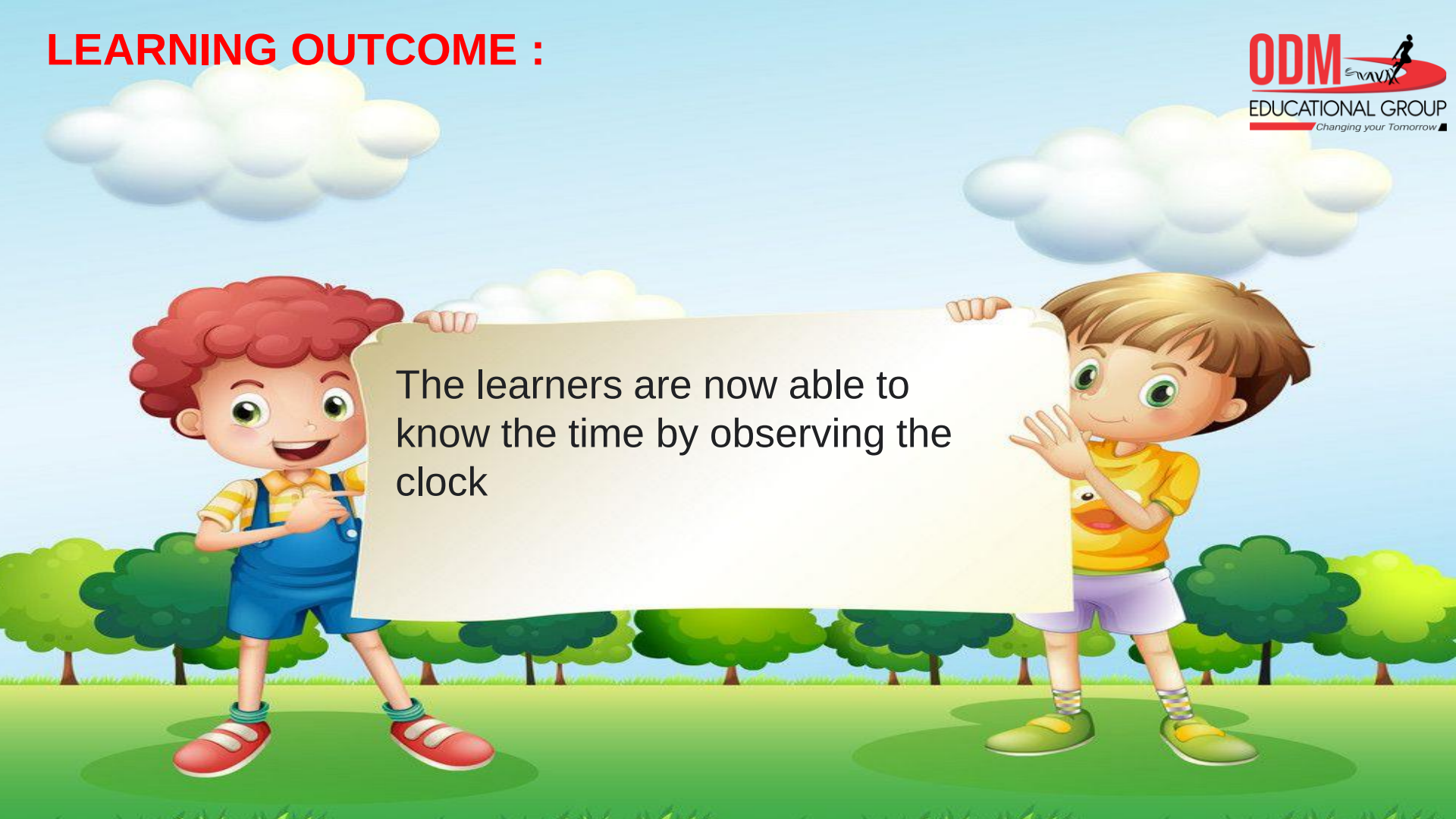

ODM EDUCATIONAL GROUP
Changing your Tomorrow

# THANKING YOU

# ODM EDUCATIONAL GROUP