

**SESSION : 3**

**CLASS : 3**

**SUBJECT- SOCIAL SCIENCE**

**CHAPTER NUMBER: 10**

**CHAPTER NAME : Means of Transport**

**SUBTOPIC : Animal Transport and short Q/A**

---

**CHANGING YOUR TOMORROW**

---

## **LEARNING OBJECTIVE :**

**To enable the children to know about**

- **able to know about mode of transportation.**
- **Be able to categorize different types of transportation into correct mode.**

# Animals used for transport

In hilly areas, ponies and mules are used to carry goods and people.



shutterstock.com · 1061973776



shutterstock.com · 128763614

- A camel is called the ship of the desert.



Elephants are used to move logs people in thick forests.



# Means of transport in village

- In our villages, bullock carts, bicycles and tractors are some of the common means of transport.



In our towns and cities one can see tongas, bicycles, buses, cars, rickshaws, scooters and trucks.

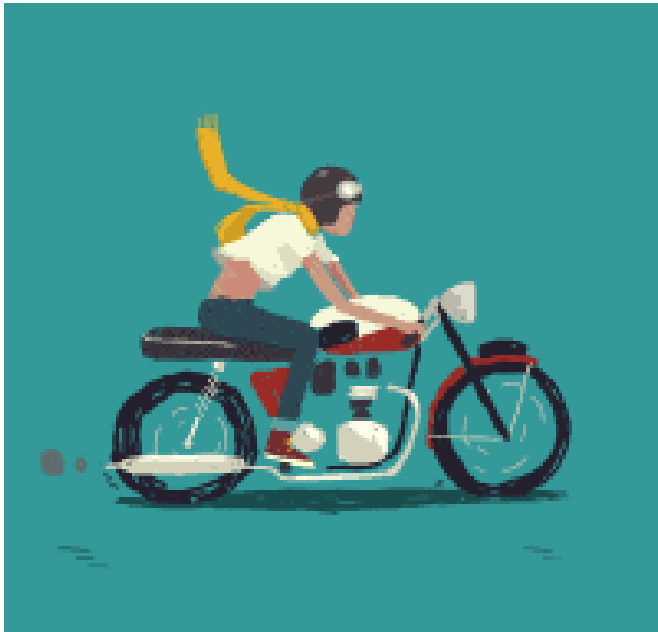

## Short Q/A

### A. Arrange from the slowest to the fastest.

- Tractor      Aeroplanes      bullock cart      train      scooter      rickshaw.

Ans- 1. bullock cart 2. rickshaw 3. scooter 4. tractor 5. train. 6. aeroplane

### Fill in the blanks.

1. Camels are used as means of transport mainly in desert.
2. Aeroplanes take off from airport.
3. India has one of the largest Railway networks in the World.
4. aeroplane is the fastest means of transport.



# Circle the odd one out in each row.

- |                   |              |                |            |
|-------------------|--------------|----------------|------------|
| • <u>cycle</u>    | scooter      | motorcycle     | car        |
| • boat            | <u>train</u> | ship           | steamer    |
| • <u>train</u>    | truck        | bus            | van        |
| • rocket          | aeroplane    | <u>tractor</u> | helicopter |
| • <u>rickshaw</u> | bullock cart | camel cart     | tonga      |

# Answer the following

**1. How do we decide on the means of transport to use while travelling?**

**• Ans- i. The distance we need to travel: If we need to travel long distances to reach a place, only trains, Aeroplanes or ships would be able to take us there.**

**ii. How much time we have: If we have to reach a place urgently, we will choose a faster means of transport, like an aeroplane, instead of a train or a ship.**

**iii. How much money we can spend: If we have less money to spend, we will choose a cheaper means Of transport like a bus or a train, instead of an aeroplane, as air travel is expensive**

## **LEARNING OUTCOME :**

**Students will be know about different aniamals used for transport**

**THANKING YOU**  
**ODM EDUCATIONAL GROUP**