

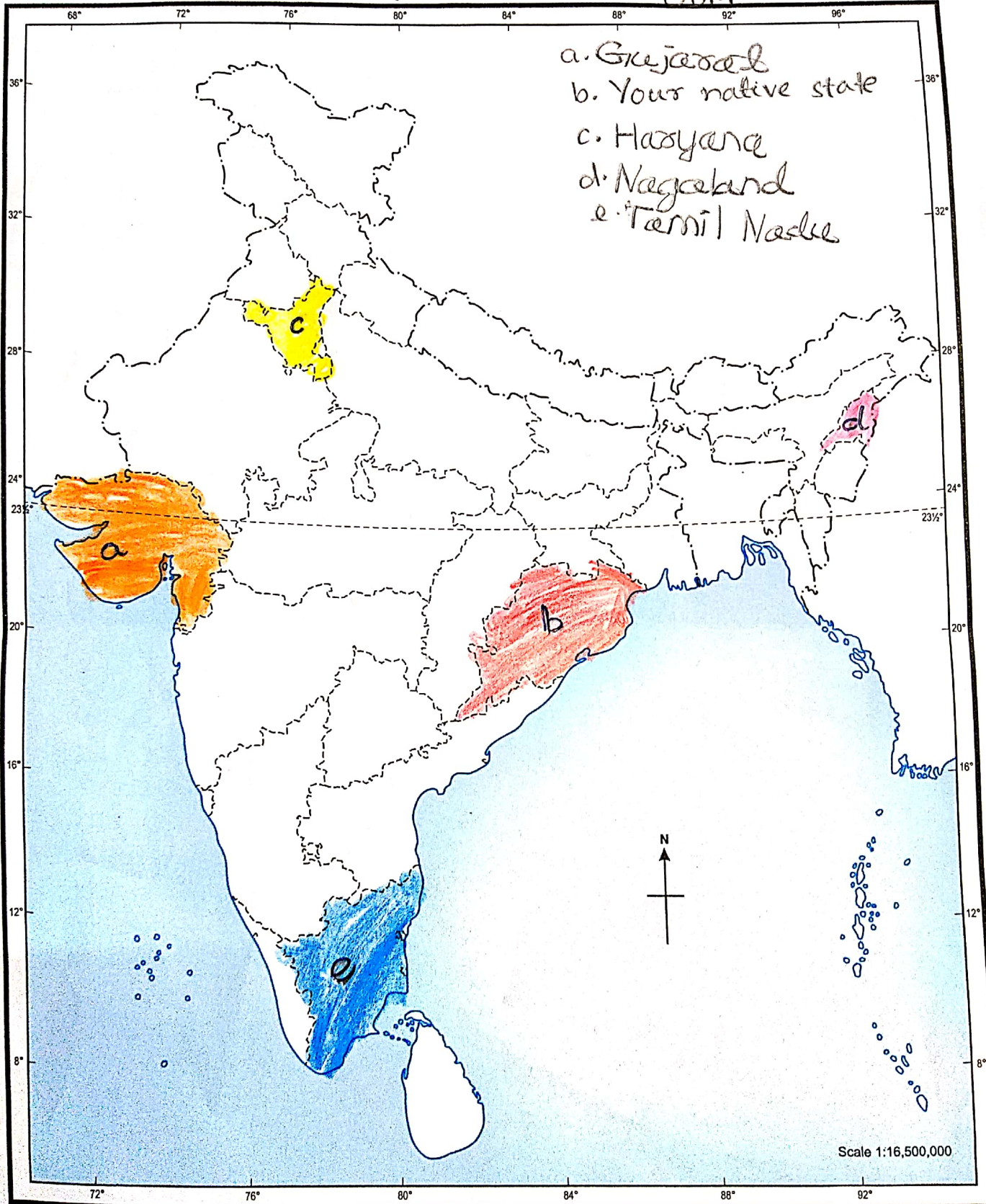

INDIA - POLITICAL (STATES)

Name : Pranav Biswal
 Class : IV Sec : DB Roll No. :
 School : ODM

- a. Gujarat
- b. Your native state
- c. Haryana
- d. Nagaland
- e. Tamil Nadu



© Government of India Copyright 2020
 The territorial waters of India extend into the sea to a distance of twelve nautical miles measured from the appropriate base line.
 The administrative headquarters of Chandigarh, Haryana and Punjab are at Chandigarh.

The interstate boundaries among Arunachal Pradesh, Assam and Meghalaya shown on this map are as interpreted from the North-Eastern Areas (Reorganisation) Act, 1971, but have yet to be verified.
 The external boundaries and coastlines of India agree with the Record/Master Copy certified by Survey of India.
 The interstate boundaries between Bihar & Jharkhand, Chhattisgarh & Madhya Pradesh, Uttarakhand & Uttar Pradesh and Andhra Pradesh & Telangana have not been verified by Govt. concerned.

FOR SCHOOL USE ONLY.

© Mahesh Arts, Sivakasi - 626 123.

ODISHA - POLITICAL

Page-2

Student Name : Pranshu Biswal
School : ODM
Class/Section : IV DB
Roll No. : _____

Draw Starting Lines

- a) Your native district.
- b) Indicate the Capital of Odisha.
- c) Point out Business Capital of Odisha.
- d) Point out Silk City of Odisha.

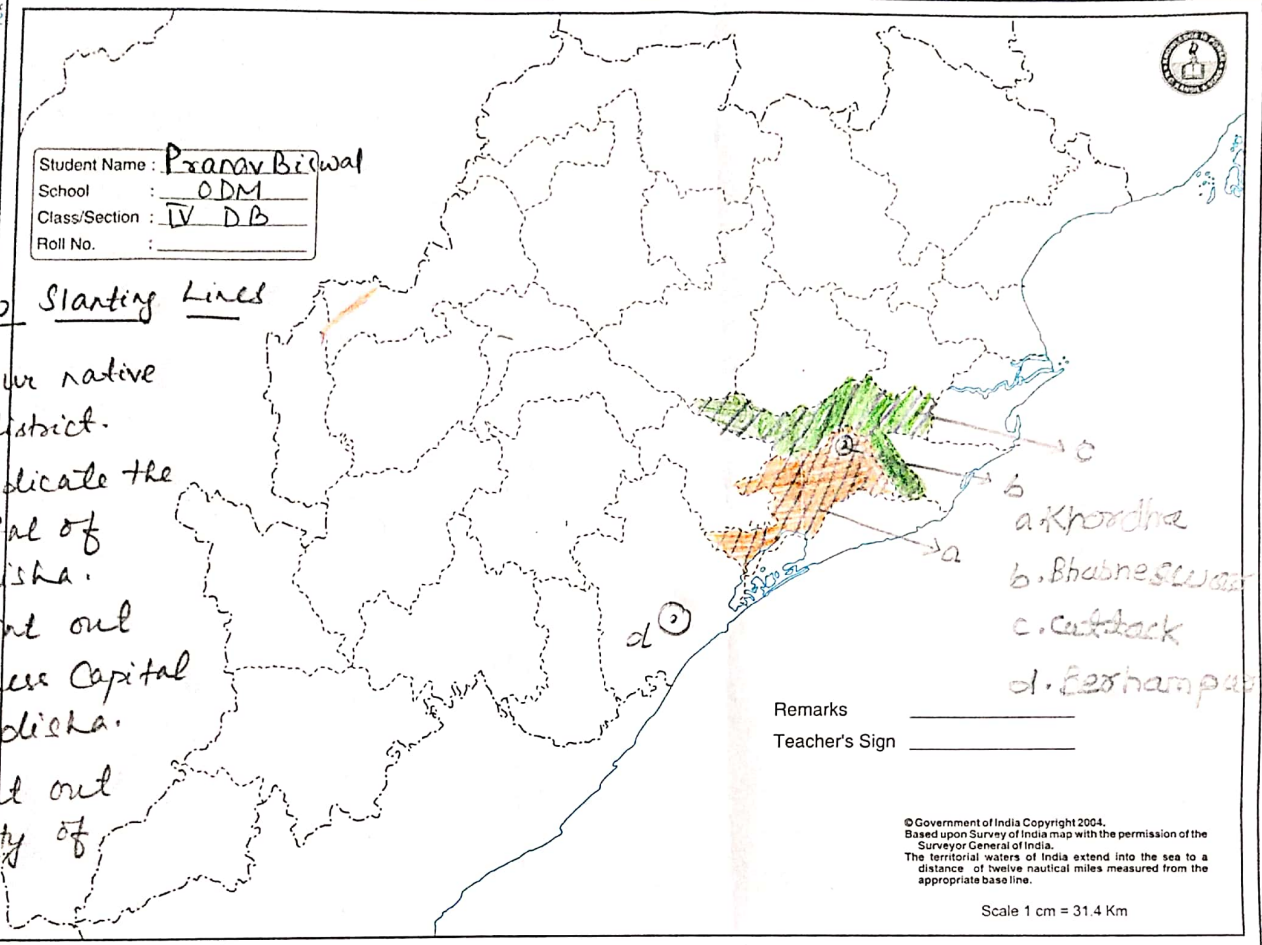

Remarks _____
Teacher's Sign _____

© Government of India Copyright 2004.
Based upon Survey of India map with the permission of the Surveyor General of India.
The territorial waters of India extend into the sea to a distance of twelve nautical miles measured from the appropriate base line.

Scale 1 cm = 31.4 Km