

MOTHER AND CHILD CARE CLINIC

CARE 'N' CURE, Plot No. 693, 3rd Floor, Behind B-21, Salon
Sahid Nagar, Bhubaneswar-751007, Ph.: 0674-2546694

Dr. Bishwajit Mishra

M.B.B.S. M.D. in Pediatrics (Gold Medalist)
Regd. No. : 12655
Trained in NALS, Instructor East Zone PALS

Dr. Sanghamitra Satapathy

M.B.B.S. M.D. in O & G.
Regd. No. : 12949
Phone : 2546694, 9237859853 (C)

NAME: Padamaka

AGE: 6 (YRS.) SEX: M F

WT: 31 kg DATE: 17-10-23

CHIEF COMPLAINTS WITH DURATION:

1. Pain Abdomen x 3 dm

2. Cough x 3 dm

3. None

PAST HISTORY: None

IMMUNIZATION HISTORY

BCG/DTP/OPV/MEASLES/CHICKEN POX

MMR / HEP-B / PCV / HIB / HAV / TCV

FEEDING HISTORY

BREAST FEEDING/BOTTLE FEEDING/WEANING

PHYSICAL FINDINGS

- GENERAL
- CVS
- RESP. SYSTEM
- G.I. SYSTEM
- C.N.S.
- OTHERS

INVESTIGATIONS ADVISED :

1. Udilitiv ty

2. (150)

3. (20) x 2h

DIAGNOSIS : Pain Abdomen

- > CBC
- > CRP
- > ESR
- > (FTIRB)
- > Amylase
- > Urine

Anxiety
Hypom

U/S of Abdomen

Swim Lanzol 30mg - P/A.
(a) che daily
padam

ORS fodrink

Pite-o-cep-Syn
100/sun

(7.5m) x 2x7d

BREAST FEEDING IS BIRTHRIGHT OF EVERY NEW BORN BABY

NO CONSULTATION OVER PHONE
Consultation by Appointment only, Call : 2546694, 9237859853, 7205885417
after 9.00 A.M. & 3.00 P.M. for appointment

CLINIC : MOTHER & CHILD CARE

Mon, Tues, and Wed. only
10.30 AM to 1.00 PM
Evening Mon, Tues & Wed
5.00 PM to 7.30 PM

SUNDAY CLOSED

For any Emergency :
Ph.:0674-2545575/76, Mob. : 8093091301

JAGANNATH HOSPITAL

Near Rupali Square,
Saheed Nagar, Bhubaneswar
Time : Thu, Fri and Sat. only
10.30 A.M. to 1.00 P.M.
Evening : Thu, Fri, Sat only
5.00 pm to 7.00 pm

JAGANNATH HEALTH CARE

Plot No. 185-P, Saheed Nagar, Bhubaneswar-Odisha.

Ph. No.:0674 - 2545575, 2545576, Fax.:0674 - 2545574

JAGANNATH
HEALTH CARE

PATHOLOGY REPORT

Patient Name : **MISS PARINIKA**

Age : 6 yrs (Female)

Referral : Dr. DR B MISHRA

Reg. ID :54506

Report Date : Oct 17, 2023, 03:57 p.m.

Report ID : 186879

Sample Date : Oct 17, 2023, 03:56 p.m.

Sample ID : 69562

Patient Type : OP

Complete Blood Count

Test Description	Value(s)	Reference Range	
Haemoglobin	12.0	gm/dl	12 - 18
Total WBC Count	9,200	/cmm	4000 - 10000
Differential Count			
Neutrophil	57	%	40 - 70
Lymphocytes	38	%	20 - 40
Eosinophil	04	%	01 - 04
Monocytes	01	%	02 - 08
Bashophil	00	%	00 - 01
RBC Indices			
Haematocrit (HCT)	33.8	%	40 - 54
RBC Count	4.83	mil./cmm	3.5 - 5.5
MCV	70.0	fL	80 - 100
MCH	24.5	pg	27 - 32
MCHC	35.2	gm/dl	32 - 36
RDW-CV	14.8	%	11.5 - 14.5
Platelet Indices			
Platelet Count	2.72	lakhs/cu.mm	1.5 - 4.5
MPV	10.2	fL	7.4 - 10.4
PDW	14.9	fL	15.0 - 17.0

Comment on Peripheral Smear

END OF REPORT



Dr. Aparna Behura
MD (Pathology)

(Report not valid for Medico-legal purpose)

Dr. K. Mohini Rao
MD (Pathology)

Consultant Pathologist

CONDITIONS FOR REPORTING :

- Result of test may vary from laboratory and also in some parameters from time to time for the same patient
- Should the results indicate and unexpected abnormality, the same should be reconfirmed

JAGANNATH HEALTH CARE

Plot No. 185-P, Saheed Nagar, Bhubaneswar-Odisha.
Ph. No.:0674 - 2545575, 2545576, Fax.:0674 - 2545574

JAGANNATH
HEALTH CARE

PATHOLOGY REPORT

Patient Name : **MISS PARINIKA**

Referral : Dr. DR B MISHRA

Report Date : Oct 17, 2023, 04:00 p.m.

Sample Date : Oct 17, 2023, 03:56 p.m.

Sample ID : 69562

Age : 6 yrs (Female)

Reg. ID :54506

Report ID : 186885

Patient Type : OP

URINE ROUTINE EXAMINATION REPORT

Test Description	Value(s)	Unit(s)	Reference Range
	Physical Examination		
Quantity	20	ml	-
Colour	Pale Yellow		Pale yellow/Yellow
Appearance	Clear		Clear
Specific Gravity	1.010		1.005-1.025
pH	5.0		5.0 - 8.0
Deposit	Absent		Absent
	Chemical Examination		
Protein	Absent		Absent
Sugar	Absent		Absent
Ketones	Absent		Absent
Bile Salt	Absent		Absent
Bile Pigment	Absent		Absent
Urobilinogen	Normal		Normal
	Microscopic Examination (/hpf)		
Pus Cell	02-04		Upto 5
Epithelial Cells	1-2		Upto 5
Red Blood Cells	Absent		Absent
Casts	Absent		Absent
Crystals	Absent		Absent
Amorphous Deposit	Absent		Absent
Yeast Cells	Absent		Absent
Bacteria	Absent		Absent

END OF REPORT

Dr. K. Mohini Rao
Dr. K. Mohini Rao
MD(Pathology)
Consultant Pathologist

Signature

(Report not valid for Medico-legal purpose)

CONDITIONS FOR REPORTING :

- Result of test may vary from laboratory and also in some parameters from time to time for the same patient
- Should the results indicate and unexpected abnormality, the same should be reconfirmed

JAGANNATH HEALTH CARE

Plot No. 185-P, Saheed Nagar, Bhubaneswar-Odisha.
Ph. No.:0674 - 2545575, 2545576, Fax.:0674 - 2545574

PATHOLOGY REPORT

Patient Name : **MISS PARNIKA**

Age : 6 yrs (Female)

Referral : Dr. DR B MISHRA

Reg. ID :54506

Report Date : Oct 17, 2023, 03:58 p.m.

Report ID : 186880

Sample Date : Oct 17, 2023, 03:56 p.m.

Sample ID : 69562

Patient Type : OP

C REACTIVE PROTEIN (CRP) quantitative

Test Description	Value(s)	Unit(s)	Reference Range
Sample Type	SERUM		
Result	2.9		
Titre	-	MG/L	-
Interpretation	UP TO 6 MG/L is Negative		
Method	Turbidimetry		

NOTE

- 1) C-reactive protein (CRP) is a protein found in the blood, the levels of which rise in response to inflammation (an acute-phase protein).
- 2) Its physiological role is to bind to phosphocholine expressed on the surface of dead or dying cells (and some types of bacteria) in order to activate the complement system via c1q. CRP is synthesized by the liver in response to factors released by fat cells (adipocytes).
- 2)It is a member of the pentraxin family of proteins. It is not related to C-peptide or protein C. CRP is used mainly as a marker of inflammation. Apart from liver failure, there are few known factors that interfere with CRP production.
- 3)Measuring and charting CRP values can prove useful in determining disease progress or the effectiveness of treatments.
- 4)CRP is therefore a test of value in medicine, reflecting the presence and intensity of inflammation, although an elevation in C-reactive protein is not the telltale diagnostic sign of any one condition.

****END OF REPORT****



Dr. Aparna Behura
MD (Pathology)
Consultant Pathologist



Dr. K. Mohini Rao
MD (Pathology)
Consultant Pathologist

(Report not valid for Medico-legal purpose)

Signature

CONDITIONS FOR REPORTING :

- Result of test may vary from laboratory and also in some parameters from time to time for the same patient
- Should the results indicate and unexpected abnormality, the same should be reconfirmed

JAGANNATH HEALTH CARE

Plot No. 185-P, Saheed Nagar, Bhubaneswar-Odisha.
Ph. No.:0674 - 2545575, 2545576, Fax.:0674 - 2545574

PATHOLOGY REPORT

Patient Name : **MISS PARINIKA**

Age : 6 yrs (Female)

Referral : Dr. DR B MISHRA

Reg. ID :54506

Report Date : Oct 17, 2023, 03:58 p.m.

Report ID : 186881

Sample Date : Oct 17, 2023, 03:56 p.m.

Sample ID : 69562

Patient Type : OP

ESR (ERYTHROCYTE SEDIMENTATION RATE)

Test Description	Value(s)	Unit(s)	Reference Range
ESR (Erythrocyte Sedimentation Rate) (Whole Blood)	40	mm/hr	< 20

Interpretation:

High ESR is not diagnostics of any disease but just indicative of some inflammatory process. ESR is to be used to monitor outcome of therapy. Microcytic anemia can increase ESR. High ESR can also be seen in apparently healthy adults.

END OF REPORT



Dr. Aparna Behura
MD (Pathology)
Consultant Pathologist

Dr. K. Mohini Rao
MD (Pathology)
Consultant Pathologist

(Report not valid for Medico-legal purpose)

CONDITIONS FOR REPORTING :

- Result of test may vary from laboratory and also in some parameters from time to time for the same patient
- Should the results indicate and unexpected abnormality, the same should be reconfirmed

Signature

JAGANNATH HEALTH CARE

Plot No. 185-P, Saheed Nagar, Bhubaneswar-Odisha.
Ph. No.:0674 - 2545575, 2545576, Fax.:0674 - 2545574

JAGANNATH
HEALTH CARE

PATHOLOGY REPORT

Patient Name : **MISS PARINIKA**

Age : 6 yrs (Female)

Referral : Dr. DR B MISHRA

Reg. ID :54506

Report Date : Oct 17, 2023, 03:59 p.m.

Report ID : 186882

Sample Date : Oct 17, 2023, 03:56 p.m.

Sample ID : 69562

Patient Type : OP

LIVER FUNCTION TEST (LFT)

Test Description	Value(s)	Unit(s)	Reference Range
Bilirubin Total	0.61	mg/dL	0.3 - 1.2
Bilirubin Direct	0.19	mg/dL	0.0 - 0.3
SGOT (AST)	213.9	U/L	5 - 40
SGPT (ALT)	169.5	U/L	5-45
Alkaline Phosphatase	518.0	U/L	185 - 499

END OF REPORT

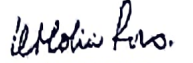

Dr. Aparna Behura
MD (Pathology)
Consultant Pathologist

Dr. K. Mohini Rao
MD (Pathology)
Consultant Pathologist

(Report not valid for Medico-legal purpose)

Signature

CONDITIONS FOR REPORTING :

- Result of test may vary from laboratory and also in some parameters from time to time for the same patient
- Should the results indicate and unexpected abnormality, the same should be reconfirmed

JAGANNATH HEALTH CARE

Plot No. 185-P, Saheed Nagar, Bhubaneswar-Odisha.
Ph. No.:0674 - 2545575, 2545576, Fax.:0674 - 2545574

PATHOLOGY REPORT

Patient Name : **MISS PARINIKA**

Referral : Dr. DR B MISHRA

Report Date : Oct 17, 2023, 03:59 p.m.

Sample Date : Oct 17, 2023, 03:56 p.m.

Sample ID : 69562

Age : 6 yrs (Female)

Reg. ID :54506

Report ID : 186883

Patient Type : OP

BLOOD GLUCOSE LEVEL (RANDOM)

Test Description	Value(s)	Unit(s)	Reference Range
Glucose Random (Plasma)	87.0	mg/dl	70 - 160

****END OF REPORT****



Dr. Aparna Behura
MD (Pathology)
Consultant Pathologist



Dr. K. Mohini Rao
MD(Pathology)
Consultant Pathologist

(Report not valid for Medico-legal purpose)

Signature

CONDITIONS FOR REPORTING :

- Result of test may vary from laboratory and also in some parameters from time to time for the same patient
- Should the results indicate and unexpected abnormality, the same should be reconfirmed

JAGANNATH HEALTH CARE

Plot No. 185-P, Saheed Nagar, Bhubaneswar-Odisha.

Ph. No.:0674 - 2545575, 2545576, Fax.:0674 - 2545574

PATHOLOGY REPORT

Patient Name : **MISS PARNIKA**

Age : 6 yrs (Female)

Referral : Dr. DR B MISHRA

Reg. ID :54506

Report Date : Oct 17, 2023, 03:59 p.m.

Report ID : 186884

Sample Date : Oct 17, 2023, 03:56 p.m.

Sample ID : 69562

Patient Type : OP

AMYLASE

Test Description	Value(s)	Unit(s)	Reference Range
Amylase (Serum)	32.1	IU/l	25 - 86

Interpretation :

Elevated values are observed in Pancreatitis, CA Pancrease, Diabetic ketoacidosis, Cholecystitis, Peptic ulcer, Viral hepatitis. Persistant elevated values may suggest necrosis or pseudocyst formation.

****END OF REPORT****

Dr.K.Mohini Rao
MD(Pathology)
Consultant Pathologist

(Report not valid for Medico-legal purpose)

Signature

CONDITIONS FOR REPORTING :

- Result of test may vary from laboratory and also in some parameters from time to time for the same patient
- Should the results indicate and unexpected abnormality, the same should be reconfirmed

JAGANNATH HEALTH CARE
PLOT NO.185-P, SAHEED NAGAR, BBSR, ODISHA
Phone No. 8093091316

RECEIPT

Receipt No. : OP - 69330

Name : Miss Parinika (ID: 54506)

Sex / Age : Female / 6 years

Payment Mode : CASH

Referral : Dr. DR B MISHRA

Date & Time : 17/10/23, 03:56 PM

Sr.	Test Name	Test Price
1	Complete Blood Count	400.00
2	C REACTIVE PROTEIN (CRP) quantitative	600.00
3	ESR (ERYTHROCYTE SEDIMENTATION RATE)	200.00
4	LIVER FUNCTION TEST (LFT)	650.00
5	BLOOD GLUCOSE LEVEL (RANDOM)	50.00
6	AMYLASE	900.00
7	URINE ROUTINE EXAMINATION REPORT	100.00

Payable Amount (in words) : Two Thousand Nine Hundred only

Total : 2900.00

Payable Amount : 2900.00

Total Paid : 2900.00

Cashier's Signature

ULTRASONOGRAPHY

Name: Parinika

Age: 6years

Sex: Female

Ref. By: Dr. B. Mishra

Date: 17.10.2023

USG of Abdomen and Pelvis

Liver appears normal in size (12.2cm) and shape, contour and show normal echo pattern. There is no evidence of any focal lesion seen in the parenchyma. Intra-hepatic vascular and biliary radicals appear normal. Portal vein and common bile duct are normal.

Gall bladder is normal in size, shape and position. The wall thickness is normal. There is no evidence of any intra luminal mass lesion or calculi seen.

CBD: Normal in dimensions .No intraluminal pathology detected.

Pancreas is normal in size, shape and echo pattern. No focal mass lesion seen. Pancreatic duct is not dilated.

Spleen shows normal in size (10.1cm) and normal in shape and homogeneous echo pattern. No focal lesion is seen in parenchyma.

Kidneys are normal in size, shape, position and axis. Cortical echo pattern is normal bilaterally. CM differentiation is maintained. No focal solid or cystic lesion is seen. No calculi are seen on either side. No hydronephrosis seen in either side.

Urinary bladder is normal in outline. No intra-luminal lesion seen. Wall thickness is normal.

OTHERS: No probe tenderness. Appendix is not visible. No mass / collection are noted. No free fluid seen in peritoneal cavity. **-FEW PROMINENT MESENTERIC NODES, LARGEST SAD 9.8mm , LIKELY REACTIVE NODES.**

IMPRESSION:

- FEW PROMINENT MESENTERIC NODES, LIKELY REACTIVE NODES.

Dr. Adhip Jain
Dr. Adhip Jain
Consultant Radiologist

Clinical correlation is suggested

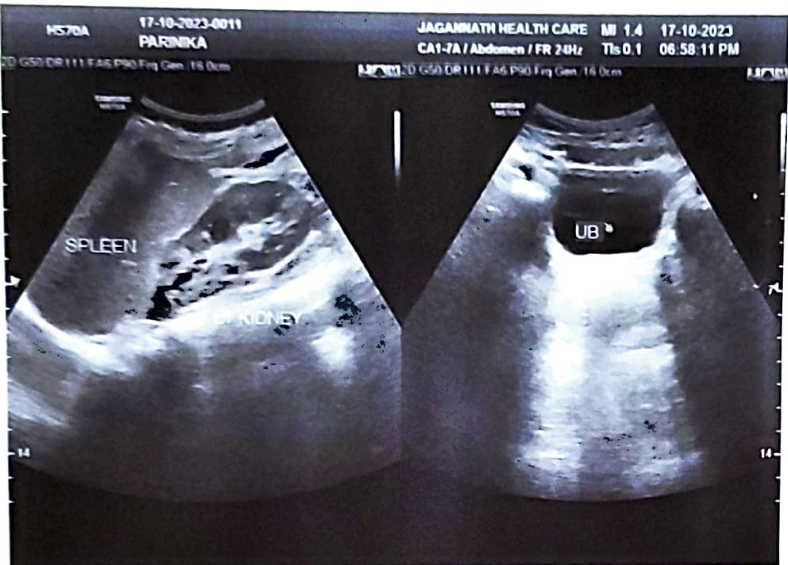
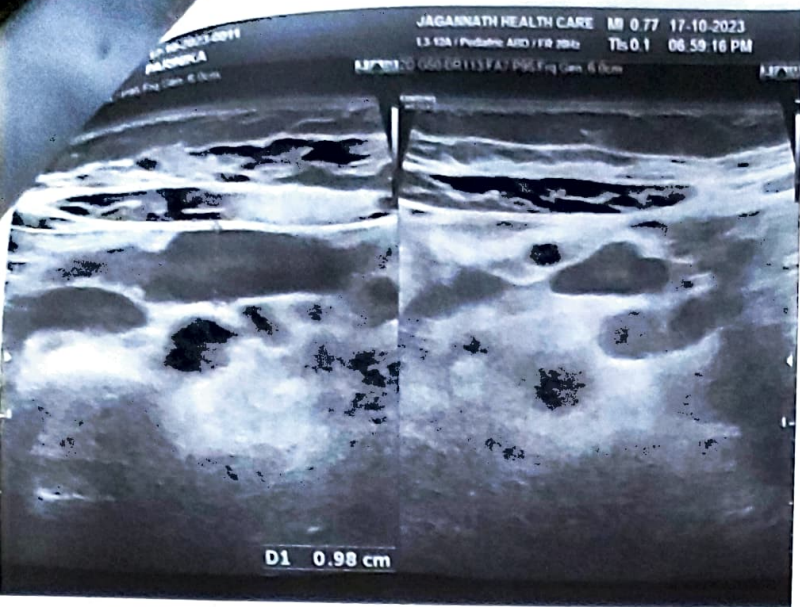

Vest of 1000
Mentor - 1000
1000
1000 - 1000

every need was

17000
5457 - 213
5477 - 169
10000 - 218

10000
10000
10000

10000 (100) - 20
10000

10000
10000

③ $\rho_{\text{average}}(20) \rightarrow 10$
13 ρ_{avg}

1 $\rightarrow \infty$

④ $\rho_{\text{average}}(500) \rightarrow 6$
 $\frac{1}{2}$ of 120



CF-7

ATCFM

|







ZENA
Healthcare Services

Professional | Accuracy | Precision

Professional Accuracy Precision

Regd. No. : 1834

ZENA HEALTHCARE SERVICES

(A Unit of Zena Enterprises)

Patient Name : MISS PARINIKA PANJIYARA

Age / Gender : 6 years / Female

Patient ID : 18465

Referral : Dr S C PANIGRAHI

Collection Time : 18/10/2023, 09:52 AM

Reporting Time : 18/10/2023, 12:16 PM

Sample ID :



21286

Test Description	Value(s)	Reference Range	Unit
------------------	----------	-----------------	------

Hepatitis B Surface Antigen (HBsAg) Australia Antigen, Rapid Card

Hepatitis B Surface Antigen (HBSAg)-Rapid Non Reactive Non Reactive
Screening

Method : Serum, Immunochromatography

Remark:

All Reactive results must be confirmed by Neutralizing confirmatory test or by HBV DNA detection assay.

Hepatitis C Virus (HCV), Rapid Card

HCV Rapid Non Reactive Non Reactive

Method : Immunochromatography

END OF REPORT

Lab technician

Dr. Kundan Kumar Sahoo
CONSULTANT PATHOLOGIST /
MICROBIOLOGIST

For Home Collection Please Call at Number :

Zena Healthcare Services

Plot No. 119, Opp. Water tank Lane, Near Police Phandi, Saheed Nagar, Bhubaneswar-07

Ph. : 0674-2549902, 9692276908, 8337964922, E-mail : zenahealthcare@gmail.com

Website : www.zenacare.in

Wishing Good Health

Page 1 of 1