

SHREEJA SCANS

Ultrasound clinic Regd No-25/2018

Dr. J.L. Agrawal MD

Mahabirpara
Bhawanipatna

USG ABDOMEN & PELVIS

Not for medicolegal purpose

05-Nov-2023

Ref-

Name- Ashmit Sahu

LIVER-Normal in size, shape. Margins are normal. Shows homogeneous parenchymal echotexture. No focal lesion seen. IHBR not dilated. Portal veins and hepatic veins are normal. CBD appears normal

GALL BLADDER-Size shape normal. Wall thickness normal. No luminal abnormality seen

PANCREAS-Normal in size contour and parenchymal echotexture. No mass lesion or calcification seen. Pancreatic duct appears normal

SPLEEN-Normal in size and echotexture.

KIDNEYS-Right kidney is normal in shape, size and location. Normal Cortex and collecting system. Left kidney shows multiple calculi with adjoining calyceal dilatation. [size from 5 to 8 mm]

URETERS-Normal

URINARY BLADDER-is normal in contour, walls are not thickened No luminal abnormality seen.

NO FREE FLUID seen in peritoneal cavity.

REST OF ABDOMEN appears normal

IMPRESSION- **NEPHROLITHIASIS [Lt]**



Signature

(please co-relate clinically for final diagnosis)



NEW - ULTRASOUND CLINIC - BHAWANIPATNA

Dr. Jalandhar Meher
M.S. (Gen. Surg)

Mob - no. 70088 54150

Back side of S.P. Office
BHAWANI PATNA

Regd. No - : 26/2018

Name: Ayush Sahu Age: 17 yrs

Date: 05.11.2023

Ref. by:

ULTRASONOGRAPHY OF ABDOMEN

Real time USG of abdomen and pelvis reveals:-

-Liver appears normal in size and shape, contour and echopattern. There is no evidence of any focal lesion seen in the parenchyma.

Intra hepatic vascular and biliary radicles appear normal. Portal Vein and common bile duct are normal.

-Gall bladder is physiologically ~~distended~~ ^{normal}. The wall thickness is normal. There is no evidence of any intraluminal mass lesion or calculi seen.

-Pancreas is normal in size, shape and echopattern. No focal mass lesion seen. Pancreatic duct is not dilated.

-Spleen shows normal size, shape and homogenous echopattern. No focal lesion is seen in parenchyma.

-Both the kidneys are normal in size, shape, position and axis.

Parenchymal echopattern is normal bilaterally. No focal solid or cystic lesion is seen. There is no evidence of renal calculi on either side.

Rt kidney measured 99 * 42 mms.

Lt kidney measured 105 * 59 mms.

-Urinary bladder is normal in size, shape, and contour. No intra luminal lesion seen.

-Prostate gland is Normal shape and echopattern

No focal lesion seen. The capsule is intact.

Prostate measures * * mms.

Prostate volume is cc.

There is no evidence of ascites or para-aortic adenopathy seen.

Retroperitoneal structures appear normal.

IMPRESSION

Signature.

Normal abdomen
& pelvis



SHIBA SHAMBHU PATHOLOGY

COLLEGE ROAD, BHAWANIPATNA-766001, DIST.: KALAHANDI (ODISHA)



95

Regd. No. 779/09

Mob.: 94371-22479

Name of Patient: Asmita Saha Age: 15⁺ Date: 05.11.2023

BLOOD EXAMINATION

DIFFERENTIAL COUNT

Neutrophils _____ %
 Eosinophils _____ %
 Basophils _____ %
 Lymphocytes _____ %
 Monocytes _____ %
 ESR _____ mm/1st hour
 Hb _____ gm%
 T.L.C. _____ /Cu. mm.
 T.R.B.C. _____ /Cu. mm.
 B.T. _____ mins. _____ Sec.
 C.T. _____ mins. _____ Sec.
 Sickling _____ (after 72 hours)
 M.P. Ag _____
 M.P. (QBC) _____
 Blood Group _____
 'Rh' Typing _____

Mantoux Test : (5/10 T.U.)

Date of Injection

Date of Reading

Result _____ mm(after 72 hours)

BIOCHEMICAL & SEROLOGICAL TEST

WIDAL TEST

S. Typhi 'O' : _____
 S. Typhi 'H' : _____
 S. Paratyphi 'AH' : _____
 S. Paratyphi 'BH' : _____
 V.D.R.L. _____
 F.B.S./R.B.S. _____ mg/dl (Normal 60-110mg/dl)
 P.P.B.S./P.G.B.S. _____ mg/dl (Normal 70-145mg/dl)
 (Method God-Pod)
 Blood Urea _____ mg/dl (Normal 14-40mg/dl)
 S. Creatinine _____ mg/dl (Normal 0.5-1.2mg/dl)
 (Jaffes-Method)
 S. Bilirubin
 Direct _____ mg/dl (Normal 0.0-0.2mg/dl)
 Total _____ mg/dl (Normal 0.2-1.0 mg/dl)
 S. Uric Acid _____ mg/dl (Normal 2.5-7.0 mg/dl)
 ASO Titre - _____
 R.A. Factor - _____
 CRP - _____
 Austrial Antigen-(H Bs Ag)- _____
 Toxo-
 sodium _____ mmoi/l (Normal-135-155mmoi/l)
 Potassium _____ mmoi/l (Normal 3.5-5.5 mmoi/l)
 Calcium _____ mg/dl (Normal 8.5-11.0mg/dl)
 Trop I - _____

Name of Patient _____ Date _____

SEMEN ANALYSIS

Period of Absence _____
 Time of Collection _____
 Time of Examination _____

PHYSICAL TEST

Colour _____
 Volume _____
 Reaction _____
 Viscosity _____

MICROSCOPIC EXAMINATION

Motile _____
 Sluggish _____
 Non-motile _____
 Pus Cells _____
 Count _____

05.11.2023

URINE

Colour cloudy
 Reaction Acidic
 Sediment Present
 Sugar Nil
 Albumin (Protein) nil
 Phosphate Nil
 Bile Salt 1
 Bilepigment _____
 Epithelial Cells 3-5 /H.P.F.
 Pus Cells 15-20 /H.P.F.
 RBCs nil /H.P.F.
 Casts Nil
 Crystals Nil
 Yeasts _____
 Bacteria _____
 Sparmctozoa _____

STOOL

Colour _____
 Consistency _____
 Reaction _____
 Mucous _____
 Vegetable Cells _____
 Remnants of food _____
 Epithelial Cells _____
 Pus Cells _____
 RBCs _____
 Yeasts _____
 Bacterial Flora _____
 Cysts _____
 Ova _____
 Others _____
 Occult Blood _____
 Reducing Sugar _____

PREGNANCY TEST

B.D. - This Report is not valid for Medico Legal Purpose

Signature

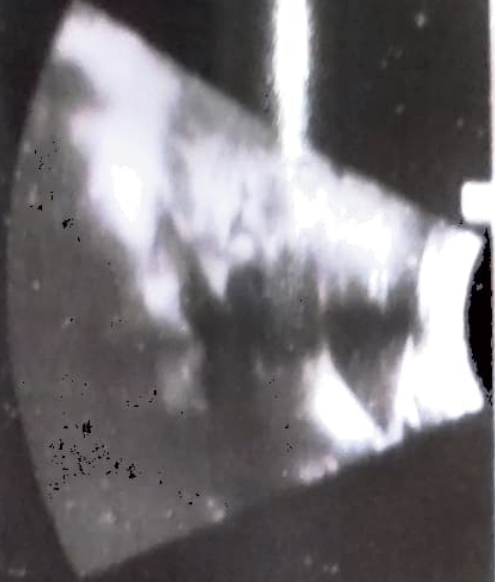

02-10-1968
21.10
0.15

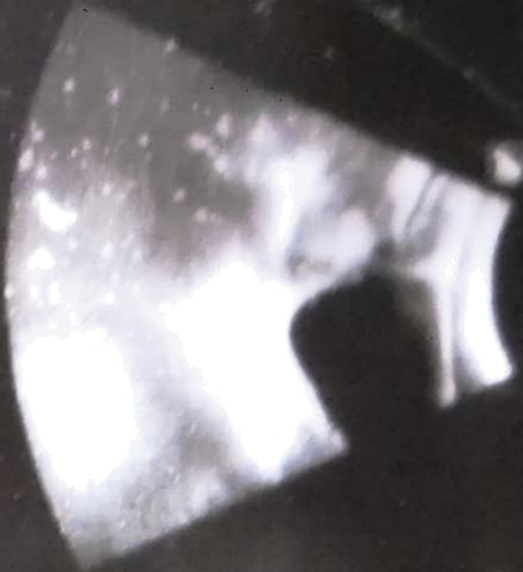

02-10-1968
21.10
0.15

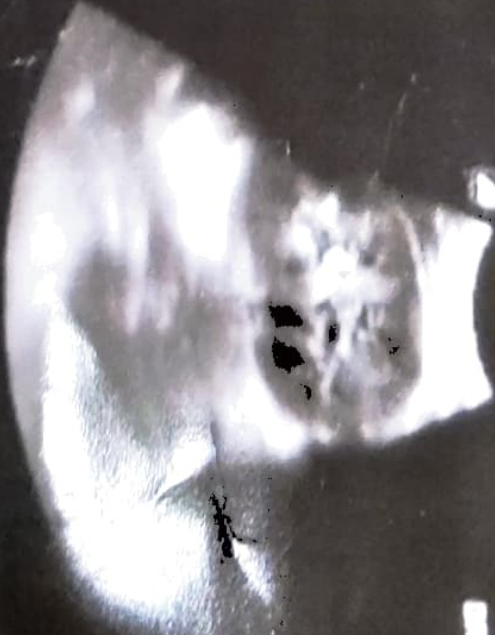

02-10-1968
21.10
0.15

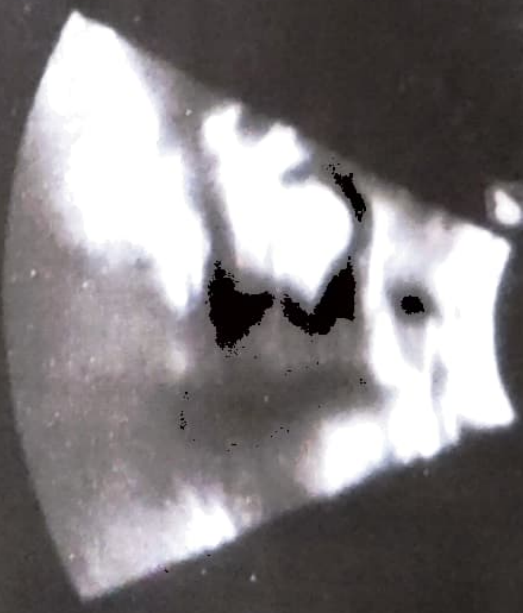

02-10-1968
21.10
0.15

02-10-1968
21.10
0.15

02-10-1968
21.10
0.15

02-10-1968
21.10
0.15



LOGIQ V

0

5

10

15

II

LOGIQ V

0

5

10

15

II



LOGIQ V

0

5

10

15

II

LOGIQ V

0

5

10

15

II

FR 3
AD% 10
CHI 4.1
Frq 53
Gn 3/3
S/A A/C
Map 15.0
D 72
DR